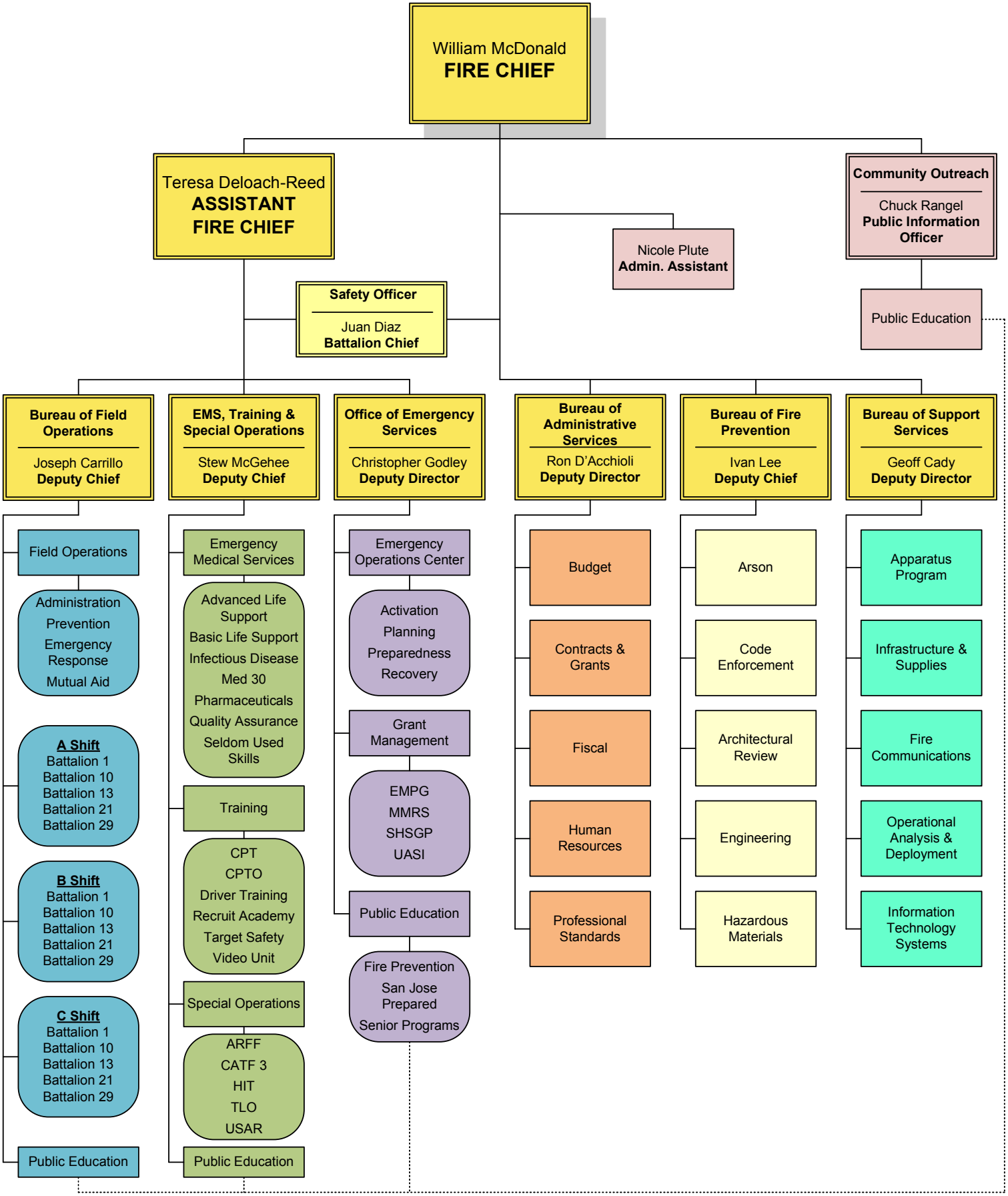San Jose Fire Department 2010